

Reproductive System Unit Test

Label the following on the diagram: (1 pt each)

Reproductive System of Human Male

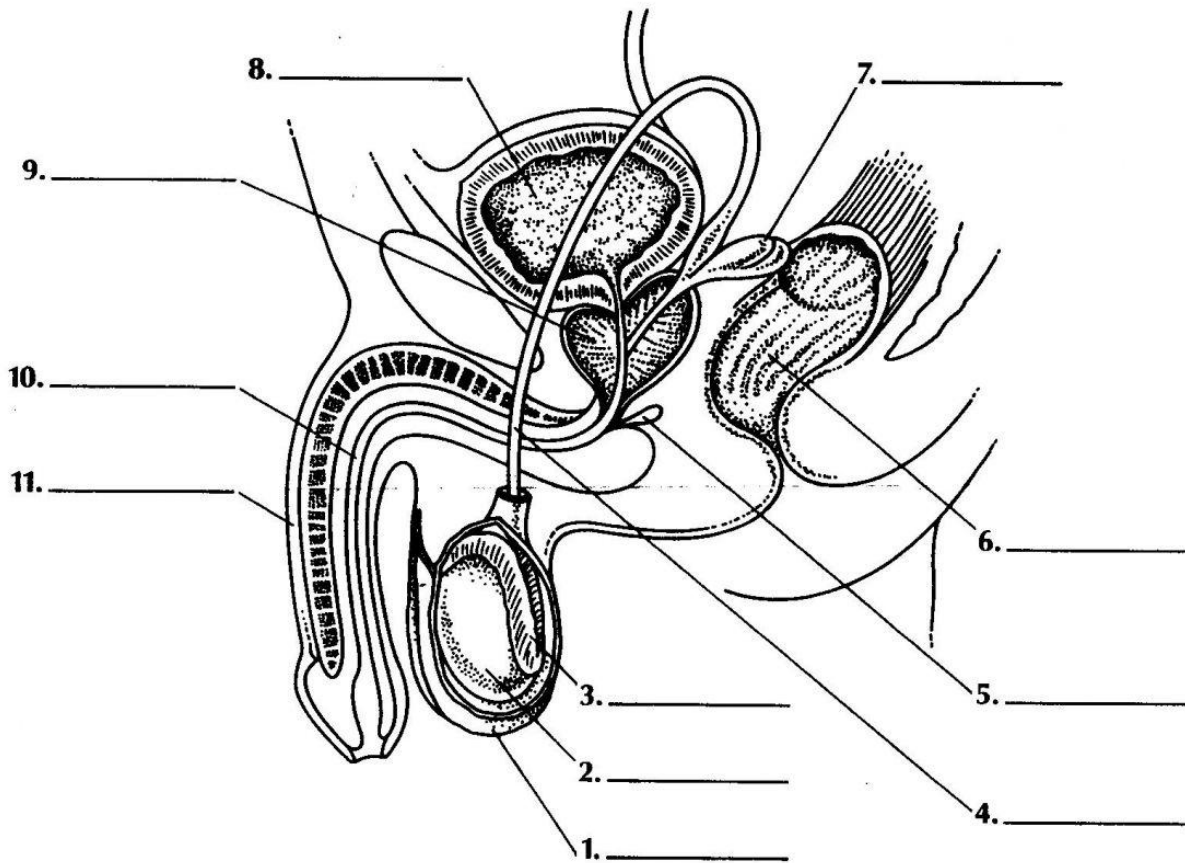

Label the following on the diagram: (1 pt each)

Female Reproductive System and Organs

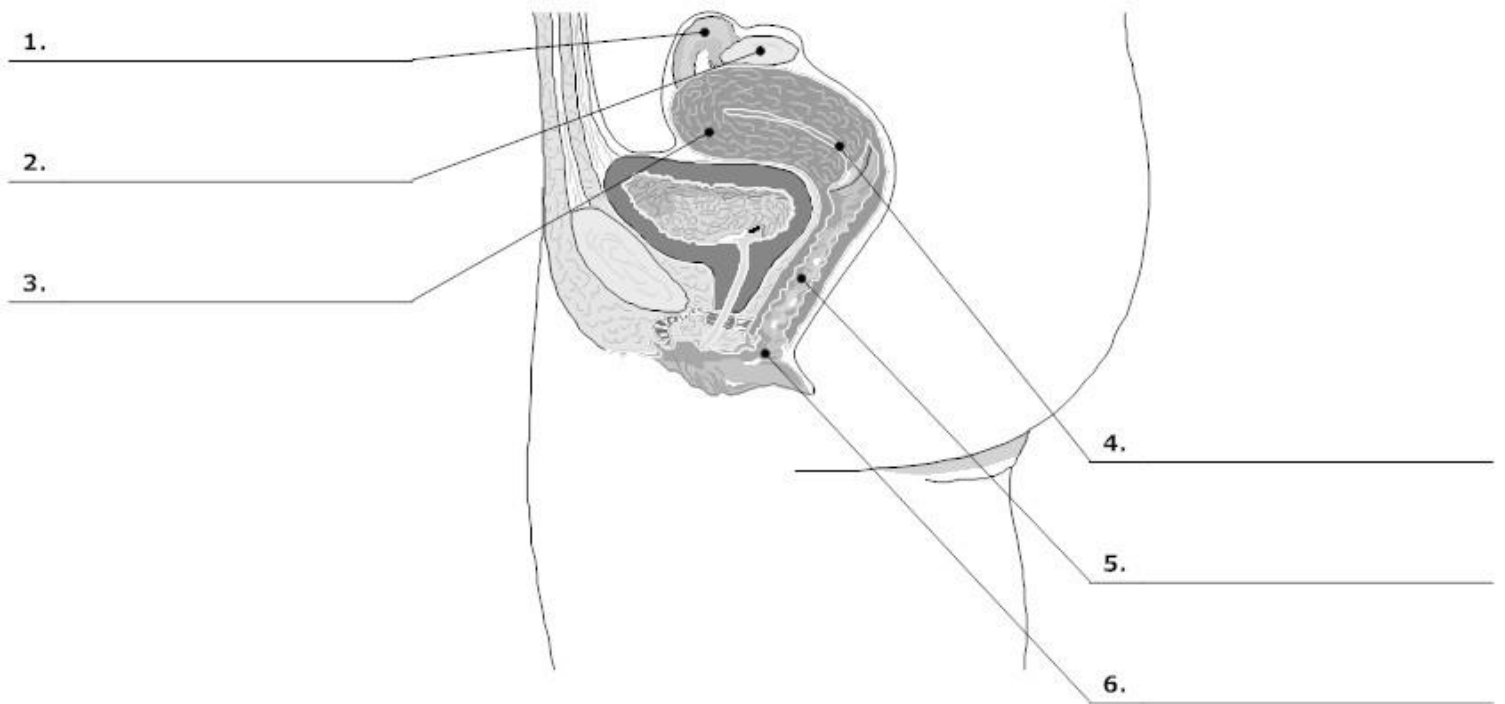

Label the following on the diagram: (1 pt each)

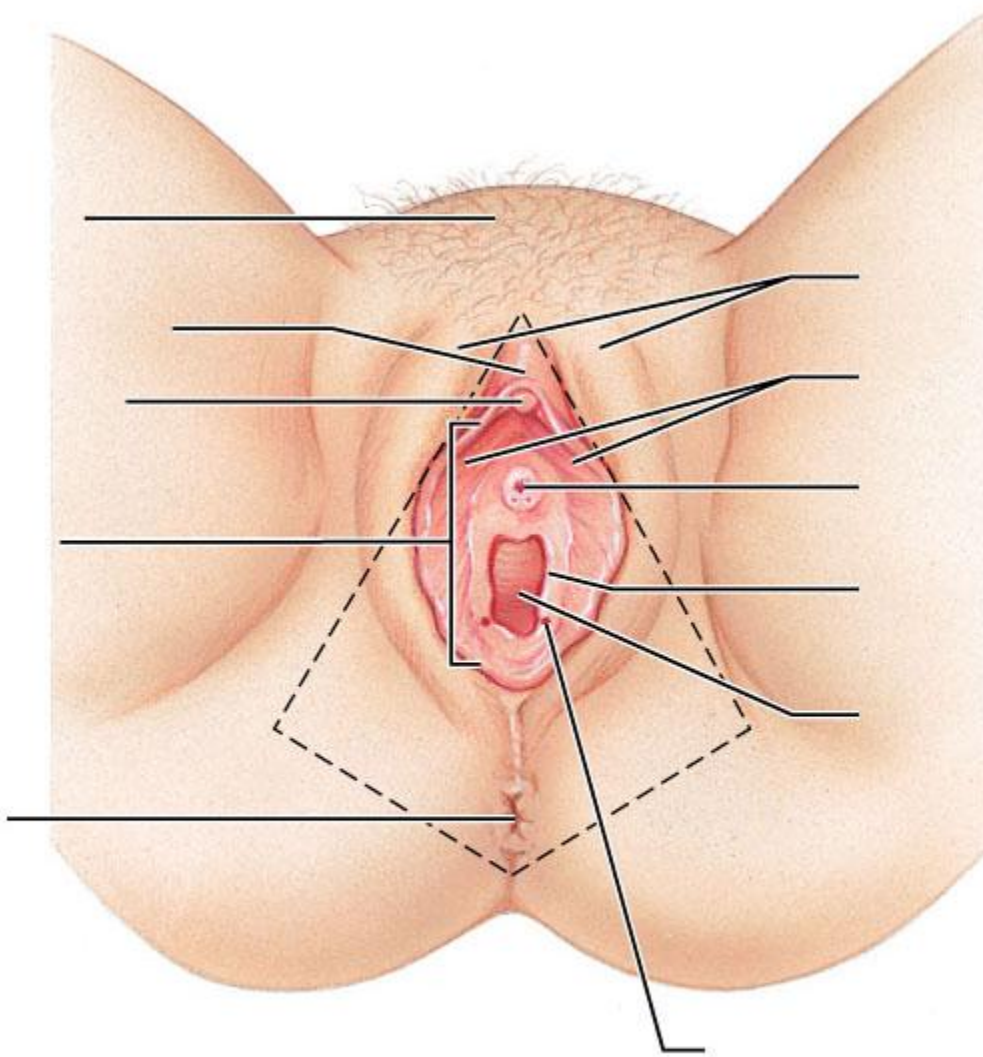

Provide the functions for the following structures: (1 pt each)

Prostate Gland:

Testes:

Scrotum:

Vas Deferens

Ovaries:

Uterus:

Clitoris:

Vestibular Gland:

Provide the pathway that sperm travels: (2 pts)

Provide the pathway that the egg travels: (2 pts)

What is happening during ovulation? (1 pt)

Describe what is happening during the female menstrual period. (2 pts)

List 3 types of birth control methods and how they work to prevent pregnancy. (6 pts)

Write the most interesting things you learned about during this unit.
(4 pts)

What was helpful to you in this unit, and what was not helpful to you in this unit? (4 pts)